DEPARTMENT OF AGRICULTURE
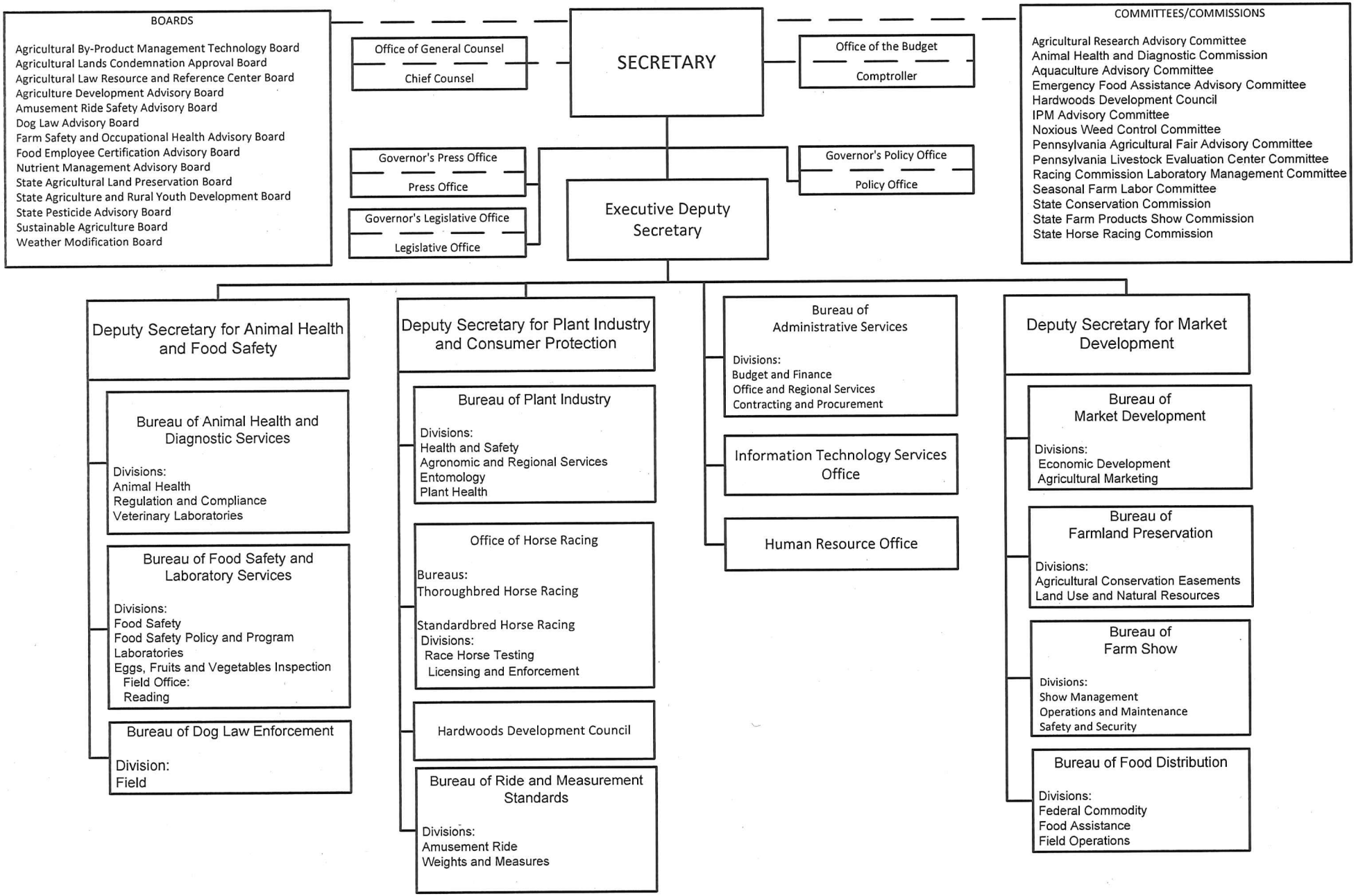
OR-16-005
April 4, 2016