OR-15-005
May 18, 2015
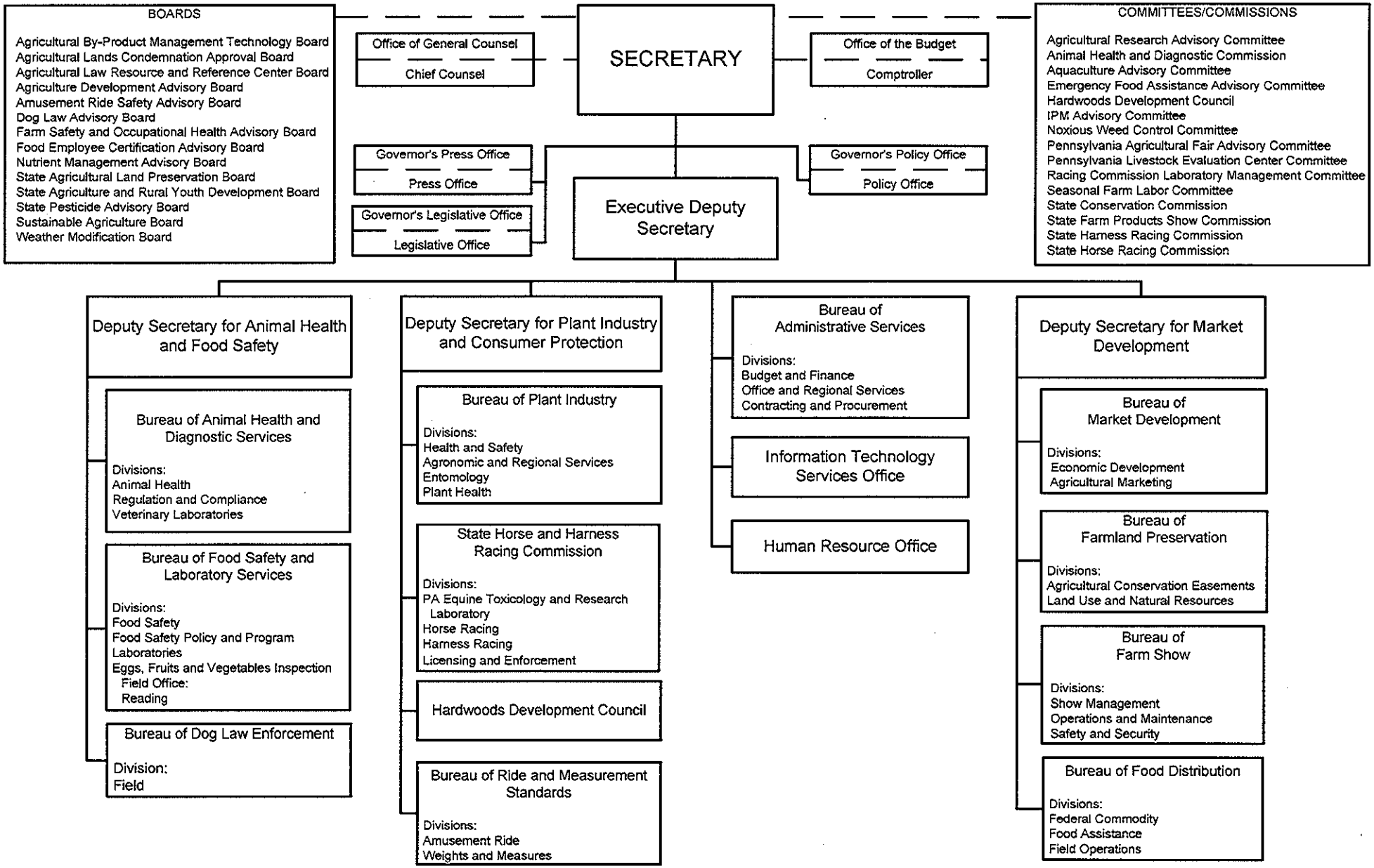
DEPARTMENT OF AGRICULTURE