

SLF Certification of Inspection

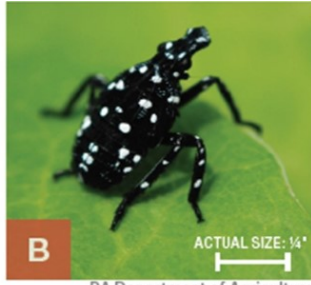

E. Swackhamer



PA Department of Agriculture



PA Department of Agriculture

Relevant Time Periods:

- A. Egg Mass: September to May
- B. Early Nymph: April to July
- C. Late Nymph: July to September
- D. Adult (wings closed)
- E. Adult (wings open): July to December.



- A. Egg masses
- B. Early nymph
- C. Late nymph
- D. Adult, wings closed
- E. Adult, wings open

Instructions:

- At each stop you make, inspect your truck and trailer for the spotted lanternfly (“SLF”). When inspecting trailer, be sure to check under the trailer as well as around all sides of the trailer.
- Inspections for the SLF must be made during the pre-trip inspections of the equipment. Each inspection must be documented on this sheet and turned into your coordinator with all other trip paperwork.
- If you find SLF, you must destroy it and then report it to the Penn State Cell Center at 1-888-4BAD-FLY (1-888-422-3359) or online at <https://extension.psu.edu/spotted-lanternfly>.

Date: _____ Trip No.: _____
 Driver Name: _____ Driver No.: _____

Stop No.: _____
 Truck No: _____
 Trailer No: _____
 Inspection completed— No evidence of SLF found.
 Evidence of SLF found and reported.

Stop No.: _____
 Truck No: _____
 Trailer No: _____
 Inspection completed— No evidence of SLF found.
 Evidence of SLF found and reported.

Stop No.: _____
 Truck No: _____
 Trailer No: _____
 Inspection completed— No evidence of SLF found.
 Evidence of SLF found and reported.

Stop No.: _____
 Truck No: _____
 Trailer No: _____
 Inspection completed— No evidence of SLF found.
 Evidence of SLF found and reported.

Stop No.: _____
 Truck No: _____
 Trailer No: _____
 Inspection completed— No evidence of SLF found.
 Evidence of SLF found and reported.

Stop No.: _____
 Truck No: _____
 Trailer No: _____
 Inspection completed— No evidence of SLF found.
 Evidence of SLF found and reported.

By signing this checklist, I am confirming that I have inspected my vehicles (truck and all trailers) that have been moved from or within the SLF Quarantine Zone and have documented any egg masses or insects found.

Signature: _____ Date: _____